The Budget Process and Time Line

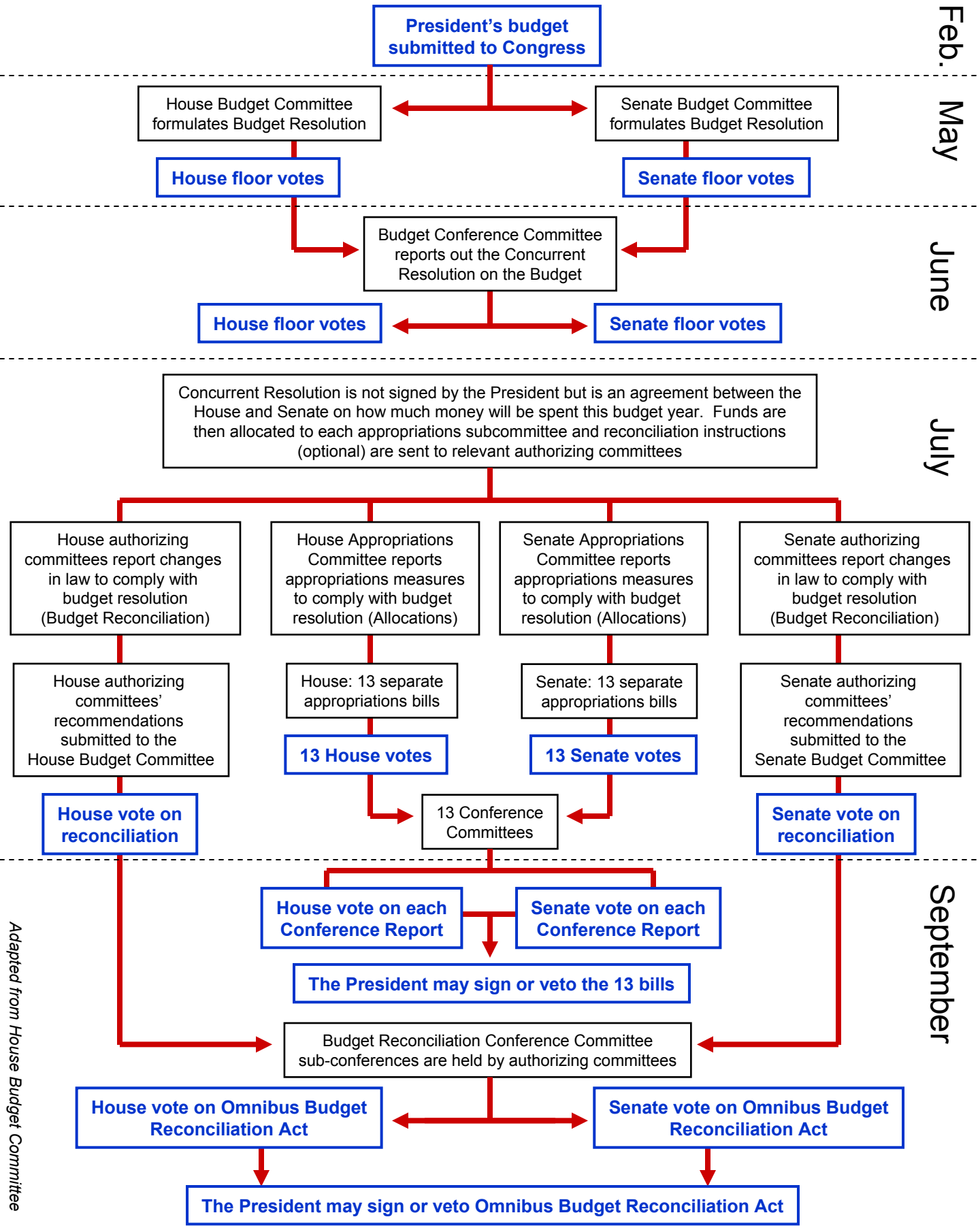

Adapted from House Budget Committee